Kibarer Property
Jalan Petitenget No.9 Seminyak,
Badung, Bali - Indonesia
+62 361 474 12 12
contact@kibarerproperty.com

MAGNIFIQUE VILLA DE TROIS CHAMBRES À COUCHER À JIMBARAN

CODE : YRV4087



40,000,000/monthly

Jimbaran
Bali

3 Bedrooms
3 Bathrooms

Land 2.5 are
Building 220 sqm

RENTAL
Property

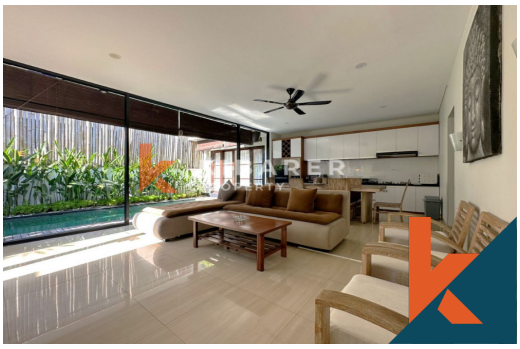

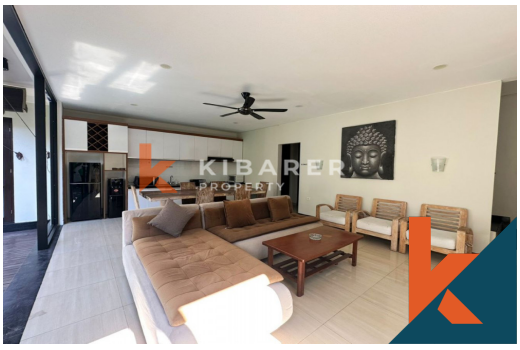



Description

Cette belle villa située dans un complexe de villas à Jimbaran, zone sûre, calme et stratégique. Elle a été construite sur 2,5 ares de terrain avec...Read more

General Informations

Code : **YRV4087**

Land Size : **2.5** are

Year Built:

Location : **Jimbaran**

Building Size : **220** sqm

Distance To

beach :

airport :

market :

Facilities

- Wifi
- Pool
- Kitchen
- Air Conditioner
- Electricity
- Dining Area
- Water Resource
- Cable Tv
- Heating
- Hot Tub
- Internet
- Storage
- Security
- Level
- Washer Or Laundry
- Gazebo

Interested with this listing? Contact us today at:
+62 361 474 12 12 / contact@kibarerproperty.com