Kibarer Property
Jalan Petitenget No.9 Seminyak,
Badung, Bali - Indonesia
+62 361 474 12 12
contact@kibarerproperty.com

TEMPAT PERISTIRAHATAN PRIBADI IMPIAN ANDA DENGAN SATU K...

CODE : YRV4402



187,000,000/annually

Kerobokan
Bali

1 Bedrooms
1 Bathrooms

Land 2.6 are
Building 100 sqm

RENTAL
Property





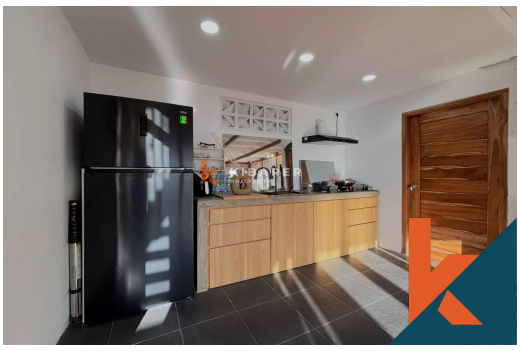

Description

Selamat datang di surga kecil Anda – suite kayu putih baru yang dirancang dengan cermat yang memadukan gaya, kenyamanan, dan jiwa Bali. Baik Anda di sini untuk bersantai, menje...Read more

General Informations

Code : **YRV4402**

Land Size : **2.6** are

Year Built:

Location : **Kerobokan**

Building Size : **100** sqm

Distance To

beach :

airport :

market :

Facilities

- Wifi
- Kitchen
- Air Conditioner
- Electricity
- Dining Area
- Water Resource
- Cable Tv
- Heating
- Internet
- Suitable For Events
- Garage
- Storage
- Level

Interested with this listing? Contact us today at:
+62 361 474 12 12 / contact@kibarerproperty.com