Kibarer Property
Jalan Petitenget No.9 Seminyak,
Badung, Bali - Indonesia
+62 361 474 12 12
contact@kibarerproperty.com

VILA DENGAN TAMAN DAN KOLAM RENANG PRIBADI – 2 KAMAR TI...

CODE : YRV4825



150,000,000/annually

Kerobokan
Bali

2 Bedrooms
3 Bathrooms

Land 2 are
Building 0 sqm

RENTAL
Property



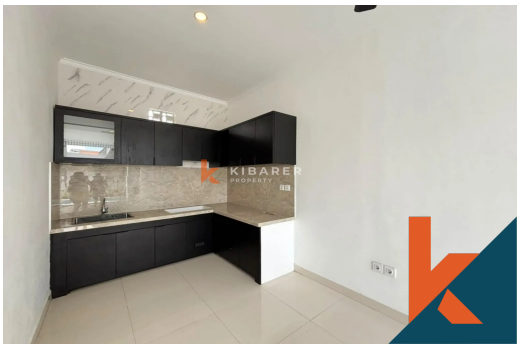

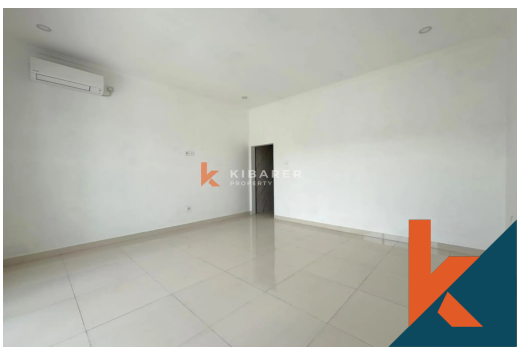

Description

Terletak di kawasan Kedampang, Kerobokan, vila pribadi tanpa perabotan ini menawarkan hunian yang nyaman dengan taman tropis dan kolam renang pribadi.

Berdiri di a...Read more

General Informations

Code : **YRV4825**

Land Size : **2** are

Year Built:

Location : **Kerobokan**

Building Size : **0** sqm

Distance To

airport :

market :

Facilities

- Pool
- Kitchen
- Air Conditioner
- Electricity
- Dining Area
- Water Resource
- Heating
- Garage
- Storage

Interested with this listing? Contact us today at:
+62 361 474 12 12 / contact@kibarerproperty.com