Kibarer Property
Jalan Petitenget No.9 Seminyak,
Badung, Bali - Indonesia
+62 361 474 12 12
contact@kibarerproperty.com

VILLA DUA KAMAR TIDUR DENGAN RUANG TAMU TERBUKA YANG NY...

CODE : YRC5365

250,000,000/annually

Seminyak
Bali

2 Bedrooms
2 Bathrooms

Land 1.2 are
Building 100 sqm

RENTAL
Property

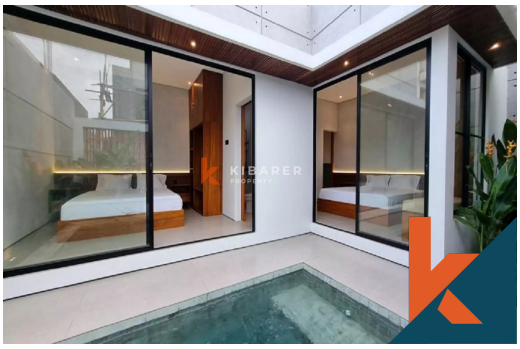

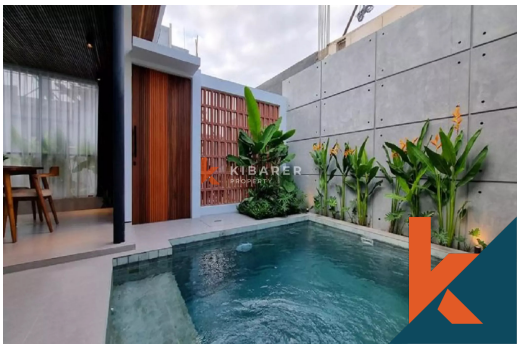

Description

Berlokasi di area Seminyak yang strategis, villa fully furnished ini berdiri di atas lahan seluas 120 m² dengan luas bangunan 100 m², menawarkan ruang hunian yang nyaman dan fungsional. Properti ini memiliki dua kamar tidur, masing-masing dilengkapi dengan kamar mandi ensuite pribadi, memberik...Read more

General Informations

Code : **YRC5365**
Land Size : **1.2** are
Year Built:
Location : **Seminyak**
Building Size : **100** sqm

Distance To

market :

Facilities

- Wifi
- Pool
- Kitchen
- Air Conditioner
- Electricity
- Dining Area
- Water Resource
- Heating
- Internet

Interested with this listing? Contact us today at:
+62 361 474 12 12 / contact@kibarerproperty.com