Kibarer Property
Jalan Petitenget No.9 Seminyak,
Badung, Bali - Indonesia
+62 361 474 12 12
contact@kibarerproperty.com

VILLA NON MEUBLÉE DE 2 CHAMBRES AVEC TOIT-TERRASSE ET E...

CODE : YRV4765

110,000,000/annually

Canggu
Bali

2 Bedrooms
2 Bathrooms

Land 1 are
Building 0 sqm

RENTAL
Property

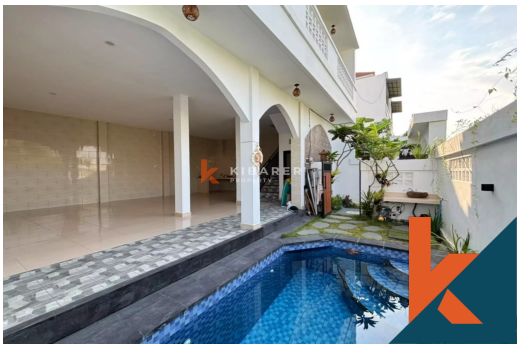

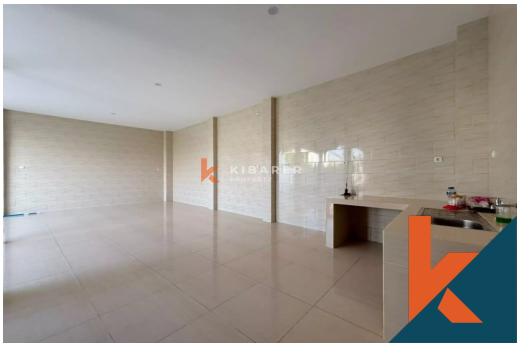

Description

Cette villa non meublée de trois étages est située dans le quartier paisible de Tumbak Bayuh–Pererenan ; elle occupe un terrain de 100 m² et offre un agencement fonctionnel rép...Read more

General Informations

Code : **YRV4765**

Land Size : **1** are

Year Built:

Location : **Canggu**

Building Size : **0** sqm

Distance To

beach :

airport :

market :

Facilities

- Pool
- Kitchen
- Electricity
- Dining Area
- Water Resource
- Heating
- Level
- Rooftop

Interested with this listing? Contact us today at:
+62 361 474 12 12 / contact@kibarerproperty.com