Kibarer Property
Jalan Petitenget No.9 Seminyak,
Badung, Bali - Indonesia
+62 361 474 12 12
contact@kibarerproperty.com

UN HAVRE DE PAIX À KEROBOKAN – VILLA AVEC JARDIN ET TRO...

CODE : YRV4768

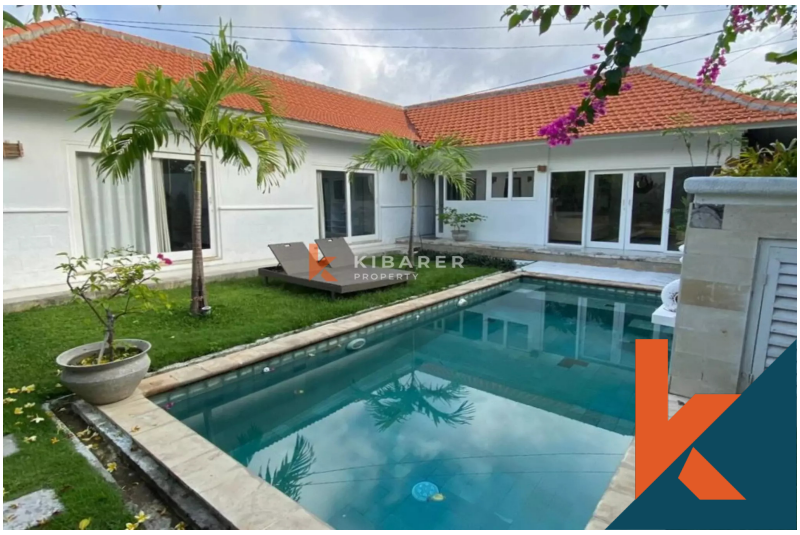

250,000,000/annually

Kerobokan
Bali

3 Bedrooms
3 Bathrooms

Land 3 are
Building 0 sqm

RENTAL
Property

Description

Nichée dans un quartier paisible mais bien desservi de Kerobokan, cette charmante villa de trois chambres offre un cadre de vie tropical confortable, entouré d'une végétation l...Read more

General Informations

Code : **YRV4768**

Land Size : **3** are

Year Built:

Location : **Kerobokan**

Building Size : **0** sqm

Distance To

beach :

airport :

market :

Facilities

- Pool
- Kitchen
- Air Conditioner
- Electricity
- Dining Area
- Water Resource
- Cable Tv
- Heating
- Hot Tub
- Storage
- Gazebo

Interested with this listing? Contact us today at:
+62 361 474 12 12 / contact@kibarerproperty.com