Kibarer Property
Jalan Petitenget No.9 Seminyak,
Badung, Bali - Indonesia
+62 361 474 12 12
contact@kibarerproperty.com

PROPERTI BERGAYA TOWNHOUSE DENGAN TIGA KAMAR TIDUR HAK...

CODE : VL3663

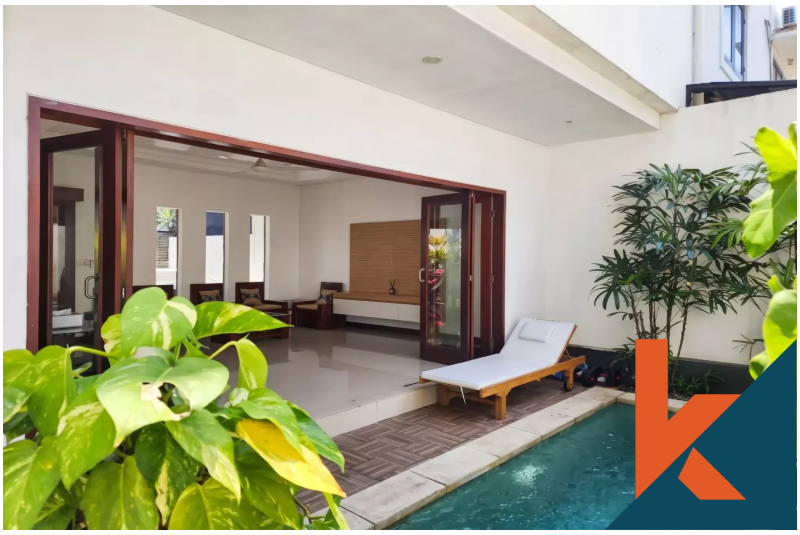

IDR 3,700,000,000

Sanur
Bali

3 Bedrooms
4 Bathrooms

Land 1.5 are
Building 200 sqm

Free Hold
Property

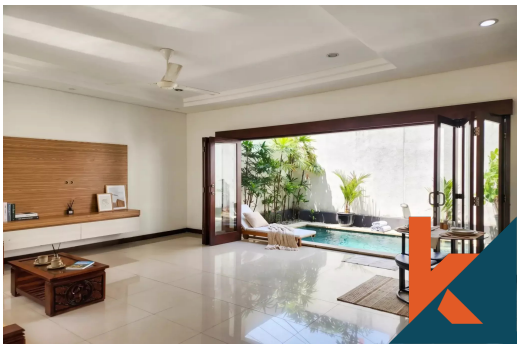

Description

Sebuah properti bergaya townhouse dengan tiga kamar tidur yang elegan dan berstatus hak milik (freehold) untuk dijual di Sanur, menawarkan kombinasi praktis antara kehidupan modern, privasi, dan struktur kepemilikan yang sangat diinginkan.
Dirancang di beberapa tingkat, properti ini...Read more

General Informations

Code : **VL3663**
Land Size : **1.5** are
Year Built: **2016**
Location : **Sanur**
Building Size : **200** sqm

Distance To

beach : **10 minutes**
airport : **30 minutes**
market : **5 minutes**

Interested with this listing? Contact us today at:
+62 361 474 12 12 / contact@kibarerproperty.com