Kibarer Property
Jalan Petitenget No.9 Seminyak,
Badung, Bali - Indonesia
+62 361 474 12 12
contact@kibarerproperty.com

HUNIAN PESISIR KONTEMPORER – VILA TIGA KAMAR TIDUR DI S...

CODE : YRV4778

46,500,000/monthly

Pererenan
Bali

3 Bedrooms
4 Bathrooms

Land 2.5 are
Building 0 sqm

RENTAL
Property

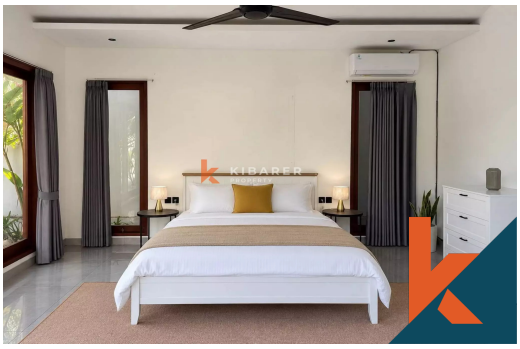

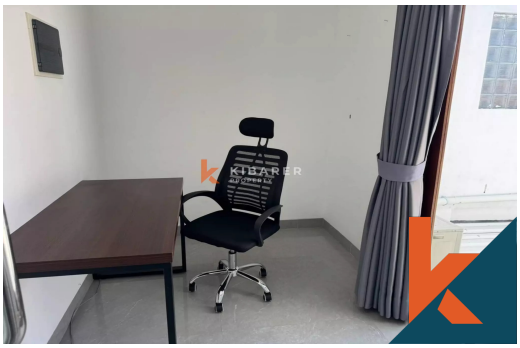

Description

Nikmati pelarian yang sempurna di vila tiga kamar tidur yang indah ini, berlokasi di kawasan Seseh yang tenang dan hanya beberapa langkah dari pantai. Dengan interior modern, p...Read more

General Informations

Code : **YRV4778**

Land Size : **2.5** are

Year Built:

Location : **Pererenan**

Building Size : **0** sqm

Distance To

beach :

airport :

market :

Facilities

- Wifi
- Pool
- Kitchen
- Air Conditioner
- Electricity
- Dining Area
- Water Resource
- Cable Tv
- Heating
- Internet
- Storage
- Level

Interested with this listing? Contact us today at:
+62 361 474 12 12 / contact@kibarerproperty.com