Kibarer Property
Jalan Petitenget No.9 Seminyak,
Badung, Bali - Indonesia
+62 361 474 12 12
contact@kibarerproperty.com

NUANSA TROPIS – VILA TAMAN DENGAN DUA KAMAR TIDUR DI PE...

CODE : YRV4754

45,000,000/monthly

Pererenan
Bali

2 Bedrooms
3 Bathrooms

Land 4 are
Building 180 sqm

RENTAL
Property

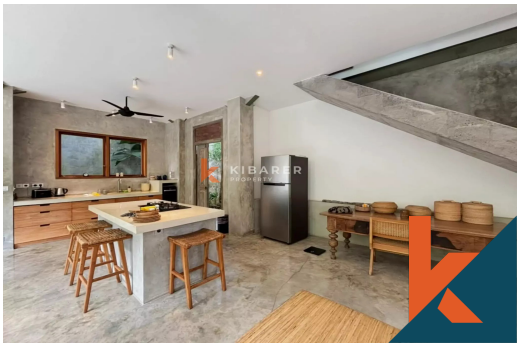

Description

Vila tropis berperabot lengkap yang indah ini berdiri di atas lahan seluas 4 are, dengan luas bangunan sekitar 180 meter persegi yang terbagi dalam dua lantai. Terletak di kawa...Read more

General Informations

Code : **YRV4754**

Land Size : **4** are

Year Built:

Location : **Pererenan**

Building Size : **180** sqm

Distance To

beach :

airport :

market :

Facilities

- Wifi
- Pool
- Kitchen
- Air Conditioner
- Electricity
- Dining Area
- Water Resource
- Cable Tv
- Heating
- Internet
- Storage
- Level
- Washer Or Laundry

Interested with this listing? Contact us today at:
+62 361 474 12 12 / contact@kibarerproperty.com