Kibarer Property
Jalan Petitenget No.9 Seminyak,
Badung, Bali - Indonesia
+62 361 474 12 12
contact@kibarerproperty.com

SUDUT TENANG DI KEROBOKAN – VILA TAMAN DENGAN TIGA KAMA...

CODE : YRV4768

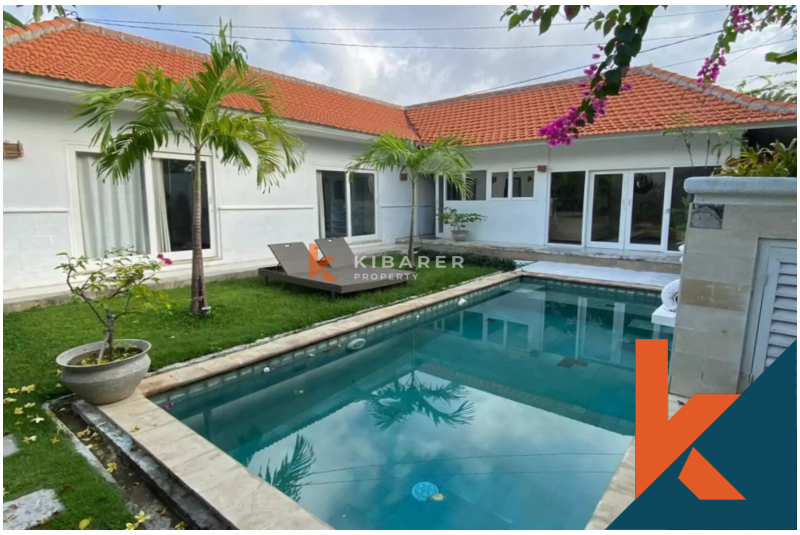

250,000,000/annually

Kerobokan
Bali

3 Bedrooms
3 Bathrooms

Land 3 are
Building 0 sqm

RENTAL
Property

Description

Terletak di kawasan Kerobokan yang tenang namun memiliki akses mudah ke berbagai tempat, vila menawan dengan tiga kamar tidur ini menawarkan hunian tropis yang nyaman di tengah...Read more

General Informations

Code : **YRV4768**

Land Size : **3** are

Year Built:

Location : **Kerobokan**

Building Size : **0** sqm

Distance To

beach :

airport :

market :

Facilities

- Pool
- Kitchen
- Air Conditioner
- Electricity
- Dining Area
- Water Resource
- Cable Tv
- Heating
- Hot Tub
- Storage
- Gazebo

Interested with this listing? Contact us today at:
+62 361 474 12 12 / contact@kibarerproperty.com