Kibarer Property
Jalan Petitenget No.9 Seminyak,
Badung, Bali - Indonesia
+62 361 474 12 12
contact@kibarerproperty.com

VILLA KOLAM RENANG MODERN DUA KAMAR TIDUR YANG MENAWAN...

CODE : YRR3910

260,000,000/annually

Padonan
Bali

2 Bedrooms
2 Bathrooms

Land 1.5 are
Building 170 sqm

RENTAL
Property

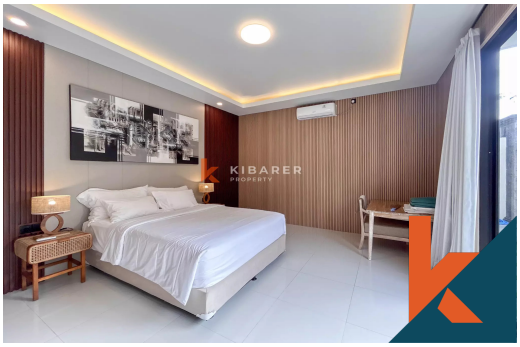

Description

Villa Kolam Renang Modern Menawan dengan Dua Kamar Tidur di Padonan Terletak di lahan seluas 150 m2, villa dua kamar tidur ini menawarkan hunian yang nyaman dan praktis di kawasan Padonan yang diminati. Properti ini memiliki dua kamar tidur dan dua kamar mandi, menyediakan tat...Read more

General Informations

Code : **YRR3910**
Land Size : **1.5** are
Year Built:
Location : **Padonan**
Building Size : **170** sqm

Distance To

beach : **10 Minutes**
airport : **30 Minutes**
market : **5 Minutes**

Facilities

- Wifi
- Pool
- Kitchen
- Air Conditioner
- Electricity
- Dining Area
- Water Resource
- Cable Tv
- Heating
- Hot Tub
- Internet
- Storage

Interested with this listing? Contact us today at:
+62 361 474 12 12 / contact@kibarerproperty.com