Kibarer Property
Jalan Petitenget No.9 Seminyak,
Badung, Bali - Indonesia
+62 361 474 12 12
contact@kibarerproperty.com

# VILA DUA LANTAI 3 KAMAR TIDUR BERPERABOTAN LENGKAP YANG...

CODE : YRC5102

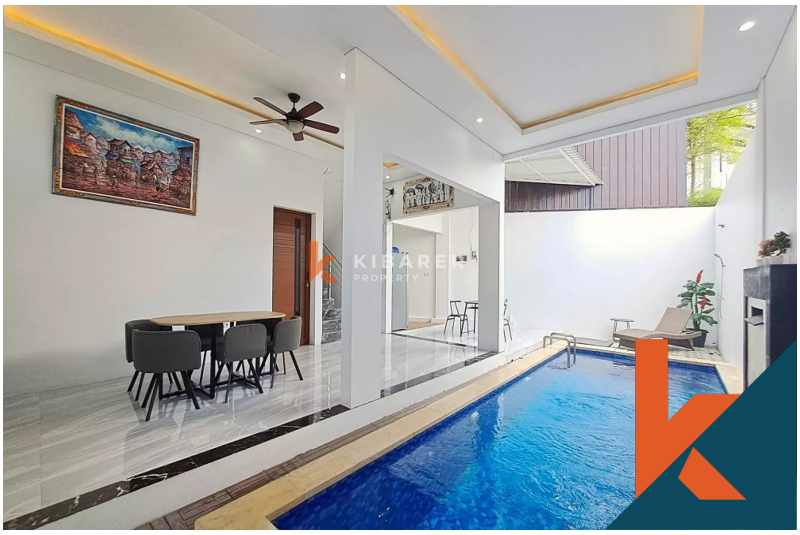

**250,000,000/annually**

**Pererenan**
Bali

**3 Bedrooms**
4 Bathrooms

**Land 1.45 are**
Building 140 sqm

**RENTAL**
Property

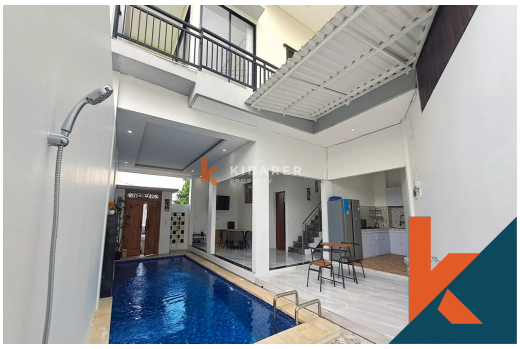

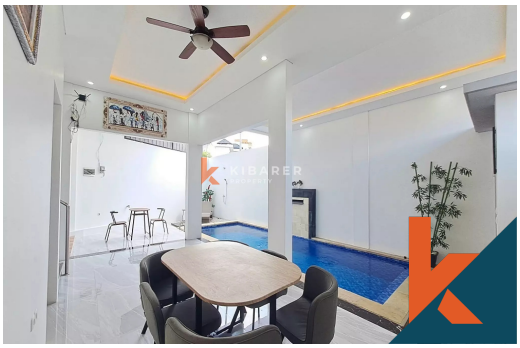

## Description

Vila dua lantai berperabotan lengkap di Pererenan ini menawarkan tempat peristirahatan yang nyaman dan bersahaja. Terletak di lahan seluas 1,45 are dengan ukuran bangunan 140 meter persegi, vila ini memiliki tiga kamar tidur, empat kamar mandi dengan pancuran berdiri, dua ruang tamu, ruang mak...Read more

## General Informations

Code : **YRC5102**
Land Size : **1.45** are
Year Built:
Location : **Pererenan**
Building Size : **140** sqm

## Distance To

beach :
airport :
market :

## Facilities

- Wifi
- Pool
- Kitchen
- Air Conditioner
- Electricity
- Dining Area
- Water Resource
- Heating
- Internet
- Garage
- Storage
- Level

Interested with this listing? Contact us today at:
+62 361 474 12 12 / contact@kibarerproperty.com