Kibarer Property
Jalan Petitenget No.9 Seminyak,
Badung, Bali - Indonesia
+62 361 474 12 12
contact@kibarerproperty.com

EASY LIVING TWO BEDROOMS VILLA NEAR BERAWA'S BEST SPOTS

CODE : YRJ6534

275,000,000/annually

Berawa
Bali

2 Bedrooms
2 Bathrooms

Land 1.5 are
Building 120 sqm

RENTAL
Property

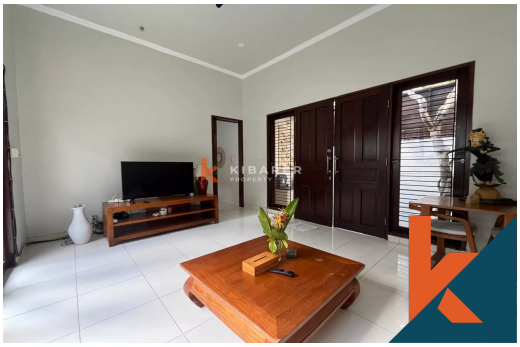

Description

Easy Living Two Bedrooms Villa Near Berawa's Best Spots
A charming 2-bedroom villa located in the quiet and peaceful area of Berawa, offering a comfortable and private atmosphere while staying close to the lively side of Bali.
The villa features an enclosed living area, perfect...Read more

General Informations

Code : **YRJ6534**
Land Size : **1.5** are
Year Built:
Location : **Berawa**
Building Size : **120** sqm

Distance To

beach : **2 Minutes**
airport : **45 MINUTES**
market : **5 Minutes**

Facilities

- Wifi
- Pool
- Kitchen
- Air Conditioner
- Electricity
- Water Resource
- Cable Tv
- Heating
- Hot Tub
- Internet

Interested with this listing? Contact us today at:
+62 361 474 12 12 / contact@kibarerproperty.com