Kibarer Property
Jalan Petitenget No.9 Seminyak,
Badung, Bali - Indonesia
+62 361 474 12 12
contact@kibarerproperty.com

COMFORTABLE TWO BEDROOM VILLA NEAR NELAYAN BEACH, CANGG...

CODE : YRV4775

230,000,000/annually

Canggu
Bali

2 Bedrooms
2 Bathrooms

Land 1 are
Building 0 sqm

RENTAL
Property

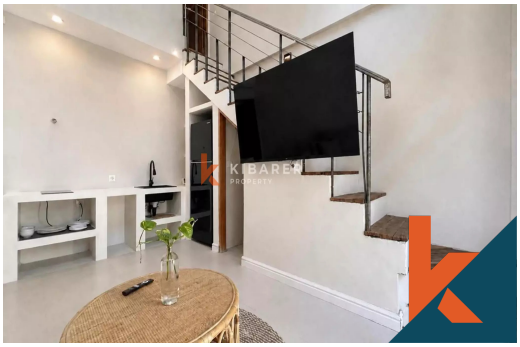

Description

A comfortable and refreshing two-bedroom villa tucked away in Canggu, offering a charming little oasis for couples, professionals, or anyone looking for a long-term home in Bali.
Located just 350 metres from Nelayan Beach, the villa is surrounded by an excellent selection of cafés, r...Read more

General Informations

Code : **YRV4775**
Land Size : **1** are
Year Built:
Location : **Canggu**
Building Size : **0** sqm

Distance To

beach :
airport :
market :

Facilities

- Wifi
- Pool
- Kitchen
- Air Conditioner
- Electricity
- Dining Area
- Water Resource
- Cable Tv
- Heating
- Internet
- Level

Interested with this listing? Contact us today at:
+62 361 474 12 12 / contact@kibarerproperty.com