Kibarer Property
Jalan Petitenget No.9 Seminyak,
Badung, Bali - Indonesia
+62 361 474 12 12
contact@kibarerproperty.com

# UNFURNISHED TWO BEDROOM ROOFTOP VILLA WITH OPEN LIVING...

CODE : YRV4765

**110,000,000/annually**

**Canggu**
Bali

**2 Bedrooms**
2 Bathrooms

**Land 1 are**
Building 0 sqm

**RENTAL**
Property

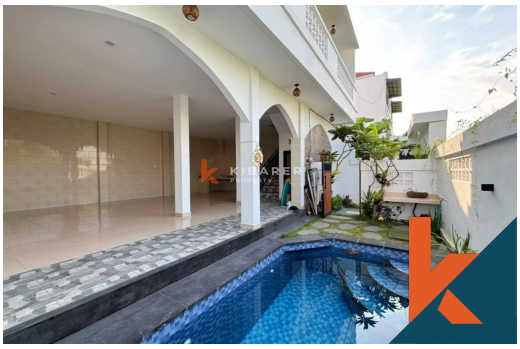

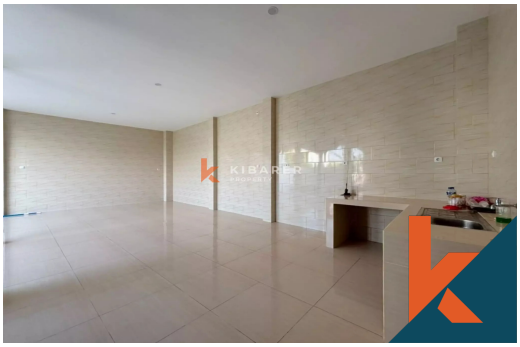

## Description

This unfurnished three-storey villa is located in the peaceful Tumbak Bayuh–Pererenan area, set on 100 sqm of land and offering a practical layout across three level...Read more

## General Informations

Code : **YRV4765**

Land Size : **1** are

Year Built:

Location : **Canggu**

Building Size : **0** sqm

## Distance To

beach :

airport :

market :

## Facilities

- Pool
- Kitchen
- Electricity
- Dining Area
- Water Resource
- Heating
- Level
- Rooftop

Interested with this listing? Contact us today at:
+62 361 474 12 12 / contact@kibarerproperty.com