Kibarer Property
Jalan Petitenget No.9 Seminyak,
Badung, Bali - Indonesia
+62 361 474 12 12
contact@kibarerproperty.com

CHARMING MODERN TWO-BEDROOM POOL VILLA IN PADONAN

CODE : YRR3910

260,000,000/annually

Padonan
Bali

2 Bedrooms
2 Bathrooms

Land 1.5 are
Building 170 sqm

RENTAL
Property

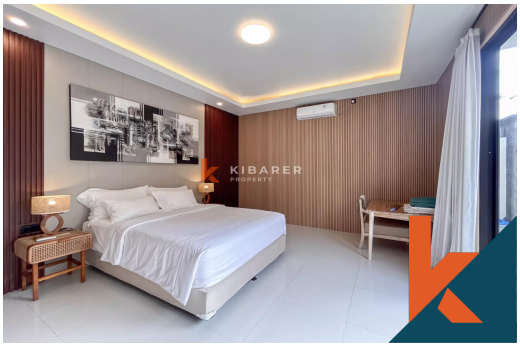

Description

Charming Modern Two-Bedroom Pool Villa in Padonan
Set on 150 sqm of land, this two-bedroom villa offers a comfortable and practical home in the sought-after area of Padonan. The property features two bedrooms and two bathrooms, providing a convenient layout for couples, small...Read more

General Informations

Code : **YRR3910**
Land Size : **1.5** are
Year Built:
Location : **Padonan**
Building Size : **170** sqm

Distance To

beach : **10 Minutes**
airport : **30 Minutes**
market : **5 Minutes**

Facilities

- Wifi
- Pool
- Kitchen
- Air Conditioner
- Electricity
- Dining Area
- Water Resource
- Cable Tv
- Heating
- Hot Tub
- Internet
- Storage

Interested with this listing? Contact us today at:
+62 361 474 12 12 / contact@kibarerproperty.com