Kibarer Property
Jalan Petitenget No.9 Seminyak,
Badung, Bali - Indonesia
+62 361 474 12 12
contact@kibarerproperty.com

A PEACEFUL HIDEAWAY TWO BEDROOM VILLA IN WEST SANUR

CODE : YRJ6540

495,000,000/annually

Sanur
Bali

2 Bedrooms
2 Bathrooms

Land 3 are
Building 250 sqm

RENTAL
Property

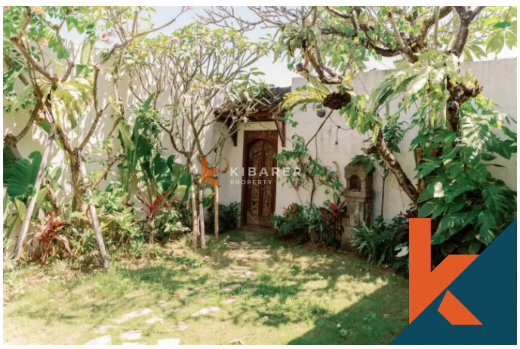

Description

A Peaceful Hideaway Two Bedroom Villa in West Sanur
A charming 2-bedroom villa located in the peaceful west side of Sanur. Set on approximately 3 are of land, the villa features a lovely design with warm Indonesian vibes, creating a cozy and inviting atmosphere.
The villa combines...Read more

General Informations

Code : **YRJ6540**
Land Size : **3** are
Year Built:
Location : **Sanur**
Building Size : **250** sqm

Distance To

beach : **10 Minutes**
airport : **20 Minutes**
market : **5 Minutes**

Facilities

- Wifi
- Pool
- Kitchen
- Air Conditioner
- Electricity
- Dining Area
- Water Resource
- Cable Tv
- Heating
- Hot Tub
- Internet

Interested with this listing? Contact us today at:
+62 361 474 12 12 / contact@kibarerproperty.com