Kibarer Property
Jalan Petitenget No.9 Seminyak,
Badung, Bali - Indonesia
+62 361 474 12 12
contact@kibarerproperty.com

STYLISH TROPICAL ONE-BEDROOM VILLA WITH PRIVATE POOL IN...

CODE : YRR3919

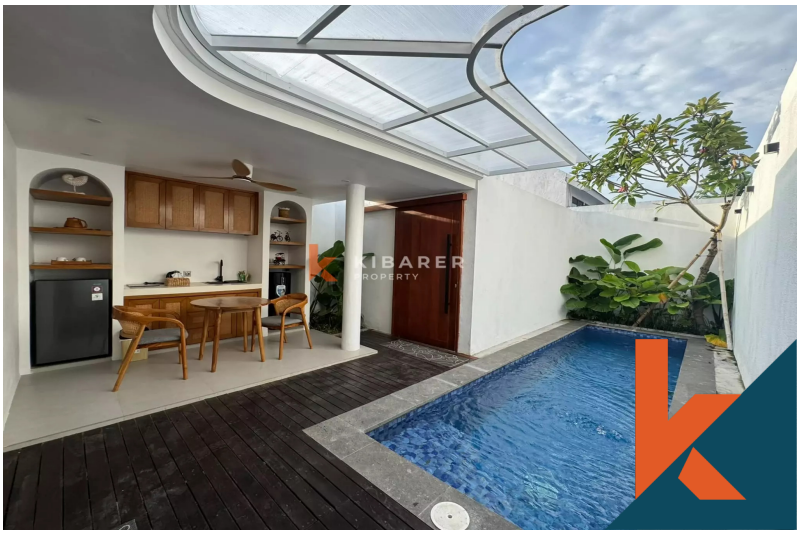

285,000,000/annually

Sanur
Bali

1 Bedrooms
1 Bathrooms

Land 1 are
Building 100 sqm

RENTAL
Property

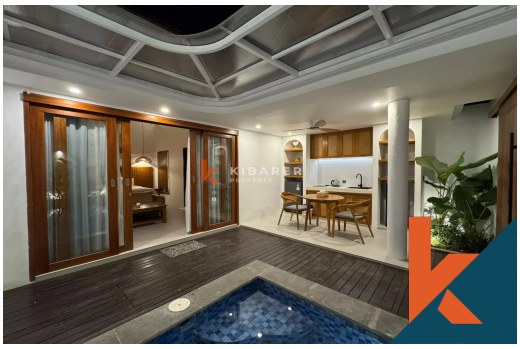

Description

Stylish Tropical One-Bedroom Villa with Private Pool in Sanur
This charming one-bedroom villa in Sanur offers a comfortable and stylish tropical living experience, combining warm natural materials with a modern Balinese-inspired design. The villa features a spacious bedroom with a be...Read more

General Informations

Code : **YRR3919**
Land Size : **1** are
Year Built:
Location : **Sanur**
Building Size : **100** sqm

Distance To

beach : **10 Minutes**
airport : **30 Minutes**
market : **5 Minutes**

Facilities

- Wifi
- Pool
- Kitchen
- Air Conditioner
- Electricity
- Dining Area
- Water Resource
- Cable Tv
- Heating
- Internet

Interested with this listing? Contact us today at:
+62 361 474 12 12 / contact@kibarerproperty.com