Kibarer Property
Jalan Petitenget No.9 Seminyak,
Badung, Bali - Indonesia
+62 361 474 12 12
contact@kibarerproperty.com

CHARMING TWO-BEDROOM, TWO-STOREY VILLA IN BIDADARI – OV...

CODE : YRR3317

330,000,000/annually

Seminyak
Bali

2 Bedrooms
3 Bathrooms

Land 3 are
Building 250 sqm

RENTAL
Property

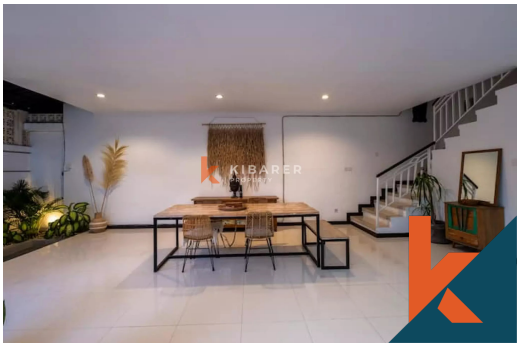

Description

Charming Two Bedroom Two Storey Villa Located in Bidadari
This charming villa located in Bidadari village, a strategic location to reach tourism destinations in bali. The villa built on 3 are of land and 250 sqm buildings. This villa consists of two bedroom with en-suite, storage, po...Read more

General Informations

Code : **YRR3317**
Land Size : **3** are
Year Built:
Location : **Seminyak**
Building Size : **250** sqm

Distance To

beach : **8 Minutes**
airport : **20 Minutes**
market : **5 Minutes**

Facilities

- Wifi
- Pool
- Kitchen
- Air Conditioner
- Electricity
- Dining Area
- Water Resource
- Cable Tv
- Heating
- Internet
- Storage
- Level

Interested with this listing? Contact us today at:
+62 361 474 12 12 / contact@kibarerproperty.com