Kibarer Property
Jalan Petitenget No.9 Seminyak,
Badung, Bali - Indonesia
+62 361 474 12 12
contact@kibarerproperty.com

TROPICAL SERENITY: TWO-BEDROOM VILLA WITH AN OPEN-PLAN...

CODE : YRR3911

135,000,000/annually

Tabanan
Bali

2 Bedrooms
2 Bathrooms

Land 1 are
Building 90 sqm

RENTAL
Property

Description

Tropical Serenity: Two-Bedroom Villa with an Open-Plan Kitchen in Tabanan
This beautiful two-bedroom, one-area villa in Tabanan is designed in a modern tropical style, combining clean contemporary architecture with warm Balinese character. The villa features a spacious open-plan...Read more

General Informations

Code : **YRR3911**
Land Size : **1** are
Year Built:
Location : **Tabanan**
Building Size : **90** sqm

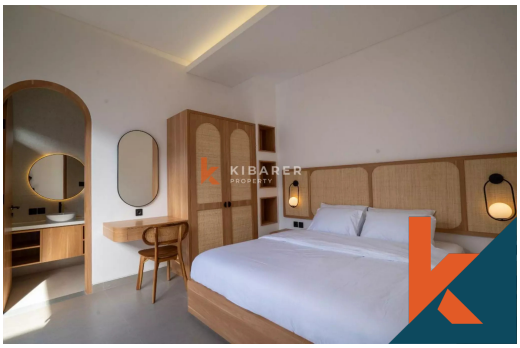

Distance To

beach : **10 Minutes**
airport : **60 Minutes**
market : **5 Minutes**

Facilities

- Wifi
- Pool
- Kitchen
- Air Conditioner
- Electricity
- Dining Area
- Water Resource
- Heating
- Internet

Interested with this listing? Contact us today at:
+62 361 474 12 12 / contact@kibarerproperty.com