Kibarer Property
Jalan Petitenget No.9 Seminyak,
Badung, Bali - Indonesia
+62 361 474 12 12
contact@kibarerproperty.com

LOST IN THE TROPICS – TWO BEDROOM GARDEN VILLA IN PERER...

CODE : YRV4754

45,000,000/monthly

Pererenan
Bali

2 Bedrooms
3 Bathrooms

Land 4 are
Building 180 sqm

RENTAL
Property

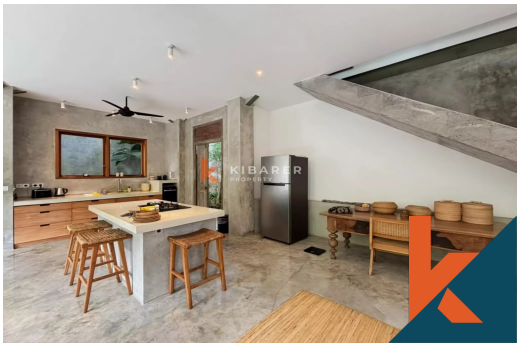

Description

This beautiful fully furnished tropical villa is set on 4 are of land, with approximately 180 sqm of building space across two levels. Located in a prime area of Per...Read more

General Informations

Code : **YRV4754**

Land Size : **4** are

Year Built:

Location : **Pererenan**

Building Size : **180** sqm

Distance To

beach :

airport :

market :

Facilities

- Wifi
- Pool
- Kitchen
- Air Conditioner
- Electricity
- Dining Area
- Water Resource
- Cable Tv
- Heating
- Internet
- Storage
- Level
- Washer Or Laundry

Interested with this listing? Contact us today at:
+62 361 474 12 12 / contact@kibarerproperty.com