Kibarer Property
Jalan Petitenget No.9 Seminyak,
Badung, Bali - Indonesia
+62 361 474 12 12
contact@kibarerproperty.com

FREEHOLD THREE BEDROOM TOWNHOUSE STYLE PROPERTY FOR SAL...

CODE : VL3663

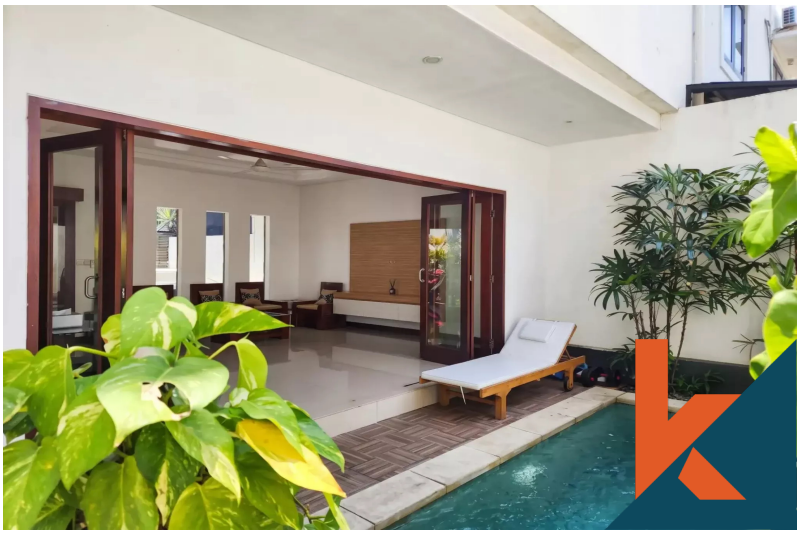

IDR 3,700,000,000

Sanur
Bali

3 Bedrooms
4 Bathrooms

Land 1.5 are
Building 200 sqm

Free Hold
Property

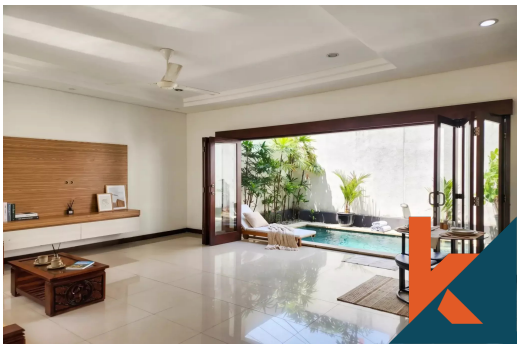

Description

A stylish three-bedroom freehold townhouse-style property for sale in Sanur, offering a practical combination of contemporary living, privacy, and a highly desirable ownership structure.
Designed across multiple levels, the property provides a comfortable layout with three bedrooms a...Read more

General Informations

Code : **VL3663**
Land Size : **1.5** are
Year Built: **2016**
Location : **Sanur**
Building Size : **200** sqm

Distance To

beach : **10 minutes**
airport : **30 minutes**
market : **5 minutes**

Interested with this listing? Contact us today at:
+62 361 474 12 12 / contact@kibarerproperty.com