Kibarer Property
Jalan Petitenget No.9 Seminyak,
Badung, Bali - Indonesia
+62 361 474 12 12
contact@kibarerproperty.com

ELEGANT FAMILY FOUR-BEDROOMS VILLA WITH DUAL KITCHENS I...

CODE : YRC5427

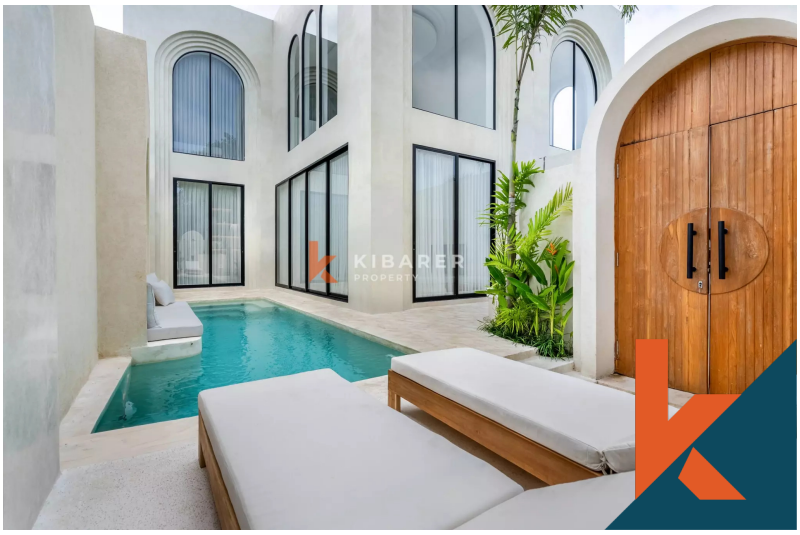

720,000,000/annually

Bukit
Bali

4 Bedrooms
4 Bathrooms

Land 2.5 are
Building 368 sqm

RENTAL
Property







Description

Situated in the peaceful area of Ungasan, this beautifully designed two-storey villa offers a perfect combination of spacious living and modern comfort. Set on 2.5 are of land with a generous 368 sqm building size, the fully furnished property features four spacious bedrooms, each with its...Read more

General Informations

Code : **YRC5427**
Land Size : **2.5** are
Year Built:
Location : **Bukit**
Building Size : **368** sqm

Distance To

beach :
airport :
market :

Facilities

- Wifi
- Pool
- Kitchen
- Air Conditioner
- Electricity
- Dining Area
- Water Resource
- Heating
- Hot Tub
- Internet
- Storage
- Level
- Washer Or Laundry

Interested with this listing? Contact us today at:
+62 361 474 12 12 / contact@kibarerproperty.com