Kibarer Property
Jalan Petitenget No.9 Seminyak,
Badung, Bali - Indonesia
+62 361 474 12 12
contact@kibarerproperty.com

CHIC TWO BEDROOM VILLA WITH ENCLOSED LIVING IN UP AND C...

CODE : YRV4515

385,000,000/annually

Canggu
Bali

2 Bedrooms
2 Bathrooms

Land 1.25 are
Building 80 sqm

RENTAL
Property

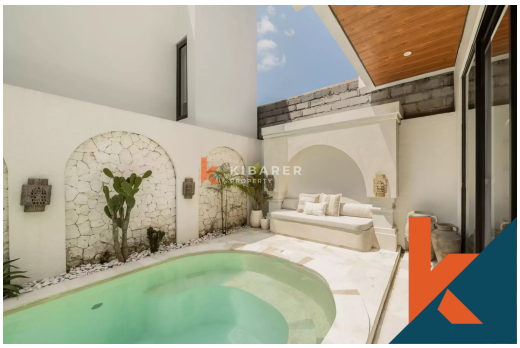

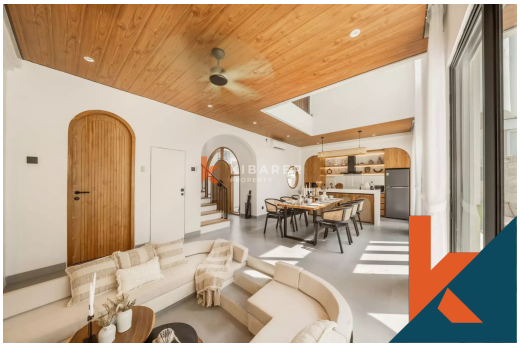

Description

Experience modern tropical living in this beautifully designed two-bedroom villa located in the up-and-coming area of Padonan. Set on a 125 m² land plot, this stylish home offers a perfect blend of comfort, functionality, and contemporary design, ideal for both personal living or as an inv...Read more

General Informations

Code : **YRV4515**
Land Size : **1.25** are
Year Built:
Location : **Canggu**
Building Size : **80** sqm

Distance To

beach :
airport :
market :

Facilities

- Wifi
- Pool
- Kitchen
- Air Conditioner
- Electricity
- Dining Area
- Water Resource
- Cable Tv
- Heating
- Hot Tub
- Internet
- Storage
- Level

Interested with this listing? Contact us today at:
+62 361 474 12 12 / contact@kibarerproperty.com