Kibarer Property
Jalan Petitenget No.9 Seminyak,
Badung, Bali - Indonesia
+62 361 474 12 12
contact@kibarerproperty.com

MODERN ELEGANT THREE BEDROOM VILLA WITH MEZZANINE RETRE...

CODE : YRE5617

750,000,000/annually

Cemagi
Bali

3 Bedrooms
4 Bathrooms

Land 5 are
Building 0 sqm

RENTAL
Property

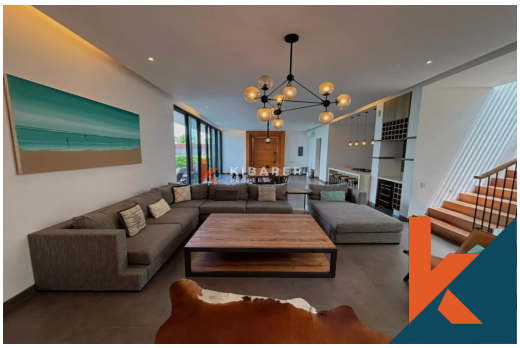

Description

This beautiful villa features three bedrooms plus a mezzanine, nestled in charming village of Cemagi. Ideally located within walking distance to Mengening Beach, the property is surrounded by luxury villas and serene coastal landscapes. The beach's unique black...Read more

General Informations

Code : **YRE5617**
Land Size : **5** are
Year Built:
Location : **Cemagi**
Building Size : **0** sqm

Distance To

beach :
airport :
market :

Facilities

- Wifi
- Pool
- Kitchen
- Air Conditioner
- Electricity
- Dining Area
- Water Resource
- Cable Tv
- Heating
- Hot Tub
- Internet
- Suitable For Events
- Maid Room
- Level
- Washer Or Laundry
- Gazebo

Interested with this listing? Contact us today at:
+62 361 474 12 12 / contact@kibarerproperty.com