Kibarer Property
Jalan Petitenget No.9 Seminyak,
Badung, Bali - Indonesia
+62 361 474 12 12
contact@kibarerproperty.com

SPACIOUS THREE BEDROOM ENSUITE VILLA IN PADANG LINJONG

CODE : YRL2123



272,748,814/annually

Echo Beach
Bali

3 Bedrooms
3 Bathrooms

Land 3.5 are
Building 0 sqm

RENTAL
Property





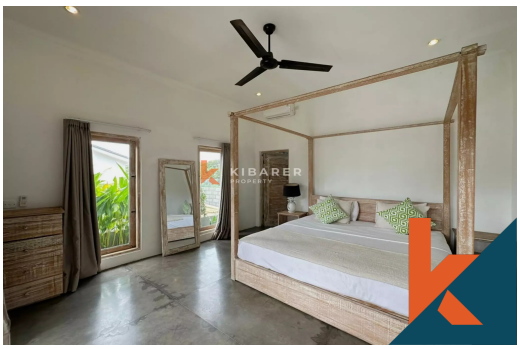

Description

This stunning 350 sqm villa offers a spacious and modern living experience, featuring 3 well-appointed bedrooms, each with its own ensuite bathroom for added comfort and privacy. The open-plan living area creates a bright and airy atmosphere, perfect for...Read more

General Informations

Code : **YRL2123**
Land Size : **3.5** are
Year Built:

Location : **Echo Beach**
Building Size : **0** sqm

Distance To

beach :
airport :
market :

Facilities

- Wifi
- Pool
- Kitchen
- Air Conditioner
- Electricity
- Dining Area
- Water Resource
- Cable Tv
- Heating
- Hot Tub
- Internet
- Garage
- Storage
- Washer Or Laundry

Interested with this listing? Contact us today at:
+62 361 474 12 12 / contact@kibarerproperty.com