Kibarer Property
Jalan Petitenget No.9 Seminyak,
Badung, Bali - Indonesia
+62 361 474 12 12
contact@kibarerproperty.com

YOUR DREAM ONE BEDROOM PRIVATE RETREAT IN KEROBOKAN

CODE : YRV4402



187,000,000/annually

Kerobokan
Bali

1 Bedrooms
1 Bathrooms

Land 2.6 are
Building 100 sqm

RENTAL
Property





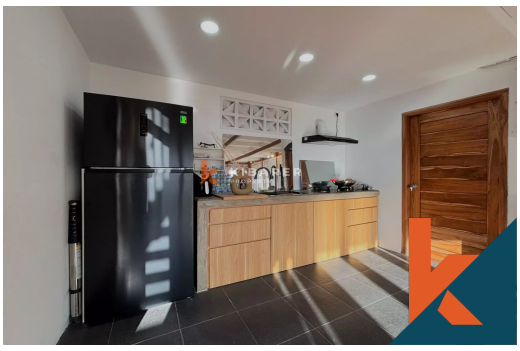

Description

Welcome to your slice of paradise – a thoughtfully designed, brand-new white wood suite that blends style, comfort, and Bali soul. Whether you're here to relax, explore, or just soak up the island energy, this charming home has everything you need (and more!).<...Read more

General Informations

Code : **YRV4402**
Land Size : **2.6** are
Year Built:

Location : **Kerobokan**
Building Size : **100** sqm

Distance To

beach :
airport :
market :

Facilities

- Wifi
- Kitchen
- Air Conditioner
- Electricity
- Dining Area
- Water Resource
- Cable Tv
- Heating
- Internet
- Suitable For Events
- Garage
- Storage
- Level

Interested with this listing? Contact us today at:
+62 361 474 12 12 / contact@kibarerproperty.com