Kibarer Property
Jalan Petitenget No.9 Seminyak,
Badung, Bali - Indonesia
+62 361 474 12 12
contact@kibarerproperty.com

ONE BEDROOM OASIS NEAR THE BEACH POSITIONED IN PERERENA...

CODE : YRE5625



300,000,000/annually

Pererenan
Bali

1 Bedrooms
1 Bathrooms

Land 1 are
Building 72 sqm

RENTAL
Property

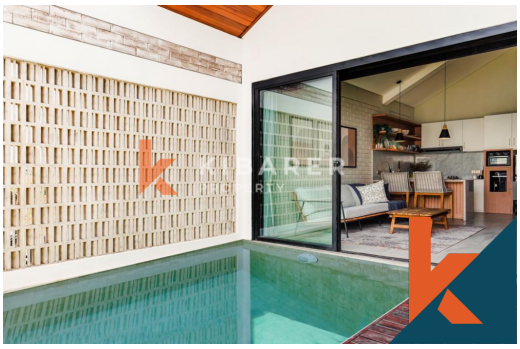

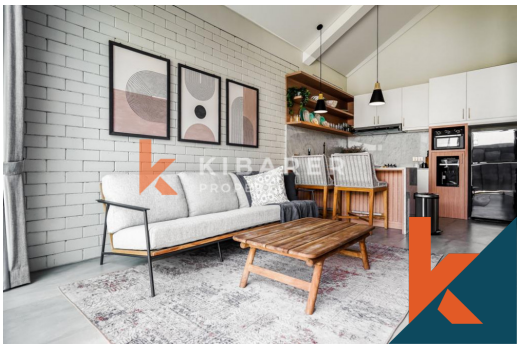



Description

Discover your perfect Bali retreat with this beautiful one-bedroom villa, peacefully located in the heart of Pererenan. Set on a scenic, paved road lined with traditional Balinese rice fields, this villa offers a tranquil escape just a short walk from Ba...Read more

General Informations

Code : **YRE5625**
Land Size : **1** are
Year Built:

Location : **Pererenan**
Building Size : **72** sqm

Distance To

airport :
market :

Facilities

- Wifi
- Pool
- Kitchen
- Air Conditioner
- Electricity
- Dining Area
- Water Resource
- Heating
- Internet
- Gazebo

Interested with this listing? Contact us today at:
+62 361 474 12 12 / contact@kibarerproperty.com