Kibarer Property
Jalan Petitenget No.9 Seminyak,
Badung, Bali - Indonesia
+62 361 474 12 12
contact@kibarerproperty.com

GORGEOUS THREE BEDROOMS ENCLOSED LIVING VILLA IN JIMBAR...

CODE : YRV4087



40,000,000/monthly

Jimbaran
Bali

3 Bedrooms
3 Bathrooms

Land 2.5 are
Building 220 sqm

RENTAL
Property

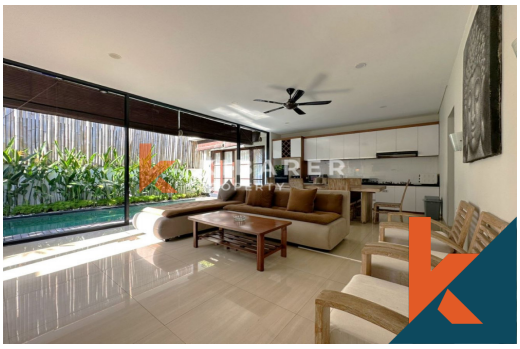

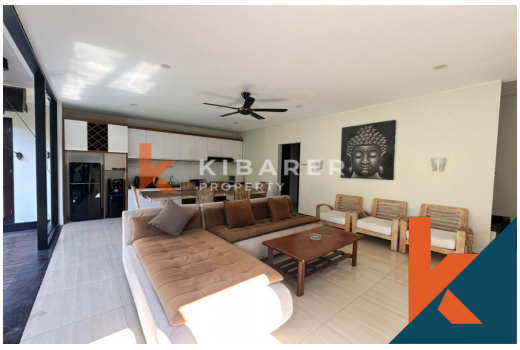



Description

This beautiful villa located at villa complex in Jimbaran, safe, quiet and strategic area. It was built on 2.5 are of land with 3 comfortable bedrooms with ensuite bathroom. This villa has various facilities with a clean and comfortable room atmosphere. Two bed...Read more

General Informations

Code : **YRV4087**
Land Size : **2.5** are
Year Built:

Location : **Jimbaran**
Building Size : **220** sqm

Distance To

beach :
airport :
market :

Facilities

- Wifi
- Pool
- Kitchen
- Air Conditioner
- Electricity
- Dining Area
- Water Resource
- Cable Tv
- Heating
- Hot Tub
- Internet
- Storage
- Security
- Level
- Washer Or Laundry
- Gazebo

Interested with this listing? Contact us today at:
+62 361 474 12 12 / contact@kibarerproperty.com