Kibarer Property
Jalan Petitenget No.9 Seminyak,
Badung, Bali - Indonesia
+62 361 474 12 12
contact@kibarerproperty.com

CHARMING THREE-BEDROOM CLOSED LIVING ROOM VILLA IN KERO...

CODE : YRR3609



24,500,000/monthly

Kerobokan
Bali

3 Bedrooms
3 Bathrooms

Land 2.7 are
Building 0 sqm

RENTAL
Property





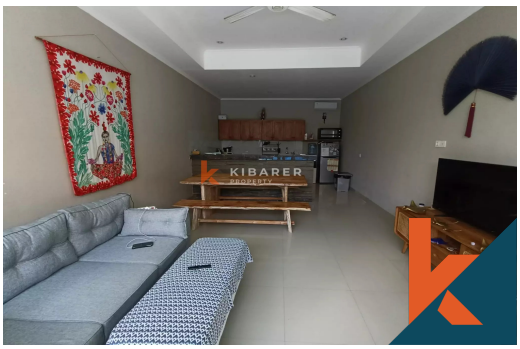

Description

Charming Three-Bedroom Closed Living Room Villa in Kerobokan
This beautiful three-bedroom villa is located in the heart of Kerobokan, built on a 2.7 are plot of land. Designed with a touch of Balinese charm, the interiors embrace natural light, warmth, and organic elements inspired b...Read more

General Informations

Code : **YRR3609**
Land Size : **2.7** are
Year Built:
Location : **Kerobokan**
Building Size : **0** sqm

Distance To

beach : **15 Minutes**
airport : **30 Minutes**
market : **5 Minutes**

Facilities

- Wifi
- Pool
- Kitchen
- Air Conditioner
- Electricity
- Dining Area
- Water Resource
- Cable Tv
- Heating
- Internet
- Storage

Interested with this listing? Contact us today at:
+62 361 474 12 12 / contact@kibarerproperty.com