Kibarer Property
Jalan Petitenget No.9 Seminyak,
Badung, Bali - Indonesia
+62 361 474 12 12
contact@kibarerproperty.com

ELEGANT WHITE THREE BEDROOM VILLA WITH OPEN LIVING IN B...

CODE : YRJ6594



99,000,000/monthly

Uluwatu
Bali

3 Bedrooms
3 Bathrooms

Land 2 are
Building 203 sqm

RENTAL
Property



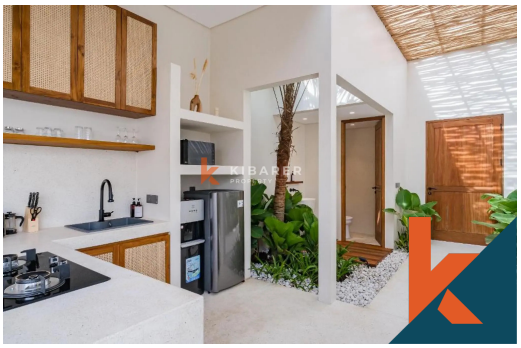

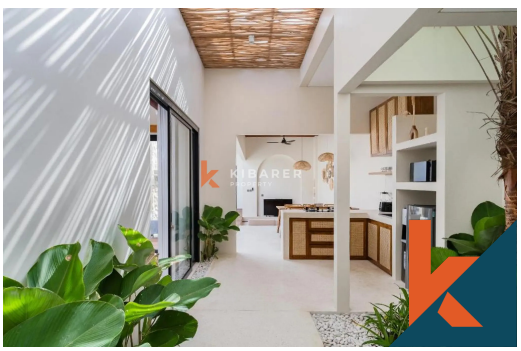

Description

Elegant White Three Bedroom Villa with Open Living in Bingin
Discover this beautiful brand-new three-bedroom villa, ideally located in the popular area of Bingin. Featuring an elegant white aesthetic with a clean and modern design, the villa offers a bright and welcoming atmosphere. With...Read more

General Informations

Code : **YRJ6594**
Land Size : **2** are
Year Built:

Location : **Uluwatu**
Building Size : **203** sqm

Distance To

beach : **10 Minutes**
airport : **45 MINUTES**
market : **5 Minutes**

Facilities

- Wifi
- Pool
- Kitchen
- Air Conditioner
- Electricity
- Dining Area
- Cable Tv
- Heating
- Internet
- Level

Interested with this listing? Contact us today at:
+62 361 474 12 12 / contact@kibarerproperty.com