Kibarer Property
Jalan Petitenget No.9 Seminyak,
Badung, Bali - Indonesia
+62 361 474 12 12
contact@kibarerproperty.com

MODERN TWO BEDROOM TOWNHOUSE FOR LEASE IN FASHIONABLE B...

CODE : VL2786



IDR 6,616,661,707

Berawa
Bali

2 Bedrooms
2 Bathrooms

Land 0.82 are
Building 91 sqm

Lease Hold
/ 27 years

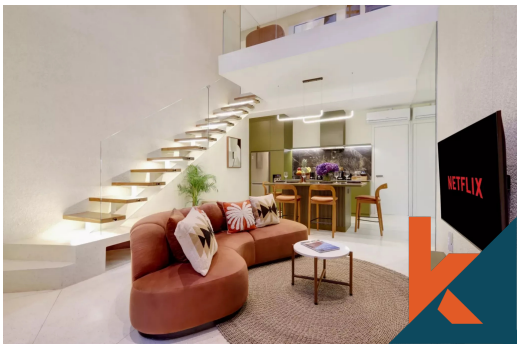





Description

Immerse yourself in contemporary urban living at the heart of Berawa with our forthcoming two-bedroom townhouse. This sleek and stylish residence sets new standards for modern living in this trendy neighborhood.
Boasting a cutting-edge design, the townhouse seamlessly blends form and...Read more

General Informations

Code : **VL2786**
Land Size : **0.82** are
Year Built: **2023**
Location : **Berawa**
Building Size : **91** sqm

Distance To

beach : **5 minutes**
airport : **40 minutes**
market : **5 minutes**

Interested with this listing? Contact us today at:
+62 361 474 12 12 / contact@kibarerproperty.com