Kibarer Property
Jalan Petitenget No.9 Seminyak,
Badung, Bali - Indonesia
+62 361 474 12 12
contact@kibarerproperty.com

COZY LEASEHOLD ONE BEDROOM STUDIO SUITE IN KEROBOKAN

CODE : VL3475



IDR 1,585,241,867

Kerobokan
Bali

1 Bedrooms
1 Bathrooms

Land 0.5 are
Building 50 sqm

Lease Hold
/ 14 years





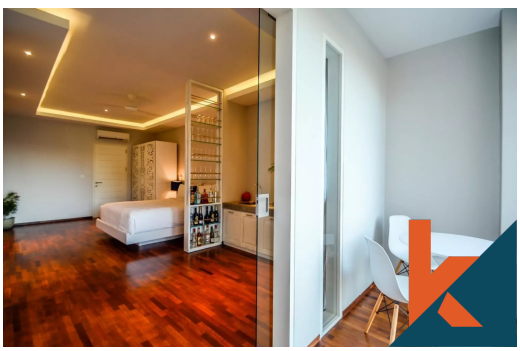

Description

This inviting one-bedroom studio suite offers a fresh and comfortable living option in the convenient residential area of Kerobokan. Designed with simplicity and functionality in mind, the space is ideal for individuals or couples looking for a relaxed yet connected lifestyle in Bali.

<...Read more

General Informations

Code : **VL3475**
Land Size : **0.5** are
Year Built: **2016**

Location : **Kerobokan**
Building Size : **50** sqm

Distance To

beach : **10 minutes**
airport : **30 minutes**
market : **5 minutes**

Interested with this listing? Contact us today at:
+62 361 474 12 12 / contact@kibarerproperty.com