Kibarer Property
Jalan Petitenget No.9 Seminyak,
Badung, Bali - Indonesia
+62 361 474 12 12
contact@kibarerproperty.com

STUNNING FIVE BEDROOM VILLA NESTLED IN KEROBOKAN

CODE : CVD1638



IDR 10,660,177,195

Kerobokan
Bali

5 Bedrooms
6 Bathrooms

Land 3.38 are
Building 246 sqm

Lease Hold
/ 24 years

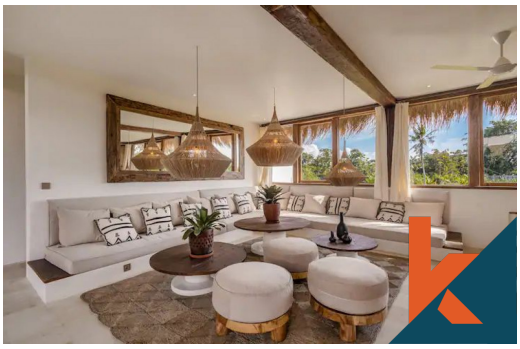





Description

Discover a modern haven in Umalas close to Canggu , a 5-bedroom sanctuary where modern tropical living meets the serenity of astonishing views over the peaceful rice fields. This charming two-story villa, covered with a traditional thatched roof, offers an...Read more

General Informations

Code : **CVD1638**
Land Size : **3.38** are
Year Built:

Location : **Kerobokan**
Building Size : **246** sqm

Distance To

beach 8 minutes :
airport 1 Hour :
market 4 minutes :

Interested with this listing? Contact us today at:
+62 361 474 12 12 / contact@kibarerproperty.com