Kibarer Property
Jalan Petitenget No.9 Seminyak,
Badung, Bali - Indonesia
+62 361 474 12 12
contact@kibarerproperty.com

GREAT THREE BEDROOM LEASEHOLD VILLA IN FASHIONABLE PERE...

CODE : VL3634



IDR 5,454,976,280

Pererenan
Bali

3 Bedrooms
3 Bathrooms

Land 2.8 are
Building 150 sqm

Lease Hold
/ 26 years

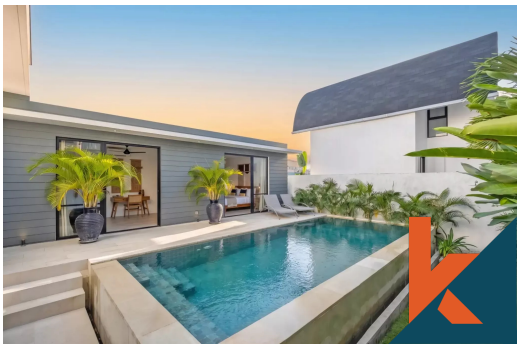



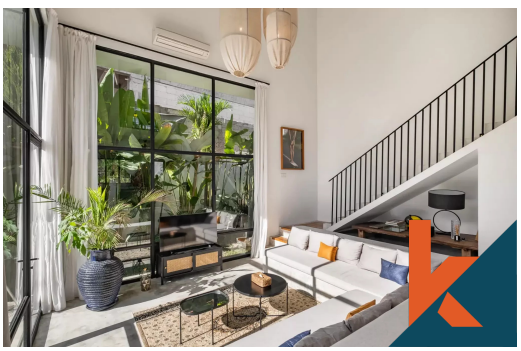

Description

Discover this beautifully designed three-bedroom leasehold villa in fashionable Pererenan, one of Bali's most sought-after coastal destinations. Offering a generous private pool, bright open-plan living spaces, and a highly convenient location close to the beach and popular lifestyle venue...Read more

General Informations

Code : **VL3634**
Land Size : **2.8** are
Year Built: **2026**

Location : **Pererenan**
Building Size : **150** sqm

Distance To

beach : **5 minutes**
airport : **55 minutes**
market : **5 minutes**

Interested with this listing? Contact us today at:
+62 361 474 12 12 / contact@kibarerproperty.com